

1/2

ON T 2-52 X 2-52 X 1-53
Capacity 9716 LPS
(HERMETICALLY SEALED
HYGIENICALLY COVERED)

CMDA (B)/PP No. 1
C. No. B/1 30948/26
Asst. 3011177

Scrutiny
11/11/97

APPROVED
SUBJECT TO THE CONDITIONS IN
THIS OFFICE LETTER.
B/1 30948/26 Date 3-97

FOR MEMBER SECRETARY
CHENNAI METROPOLITAN
DEVELOPMENT AUTHORITY
CHENNAI-600 008.

JOINERY DETAILS:

M/D	MAIN DOOR	3'3" X 7'0"	(1-00 X 2-10)
D ₁	DOOR	3'0" X 7'0"	(0-91 X 2-10)
D ₂	DOOR	2'6" X 7'0"	(0-76 X 2-10)
W	WINDOW	4'0" X 4'6"	(1-22 X 1-37)
W ₁	WINDOW	3'0" X 4'6"	(0-91 X 1-37)
V	VENTILATOR	3'0" X 2'6"	(0-91 X 0-76)
V ₁	VENTILATOR	2'6" X 2'0"	(0-76 X 0-61)
D.O	DOOR OPENING	3'0" X 7'0"	(0-91 X 2-10)

AREA DETAILS:

PLOT AREA : 6200 SFT (OR) 576.00 SQM

PRO. IN GROUND FLOOR AREA : 276.22 SQM

PRO. IN FIRST FLOOR AREA : 293.020 "

PRO. IN SECOND FLOOR AREA : 293.020 "

TOTAL AREA : 862.26 SQM

PLOT COVERAGE : 13.9% F.S.I. 1.49

Nos. of UNITS : 12 No. of SCOOTER PARKING : 12

PROJECT TITLE: SHEET 1

PROPOSED RESIDENTIAL BUILDING AT
PLOT NO. 60, SURVEY NO. 5/3, 9TH STREET,
NANGANALLUR, MADRAS, 600 061.
134 NANGANALLUR VILLAGE, ALANDUR
MUNICIPALITY, SAIDAPET TALUK,
CHENGALPET M.G.R. DIST.

SCALE 1:100

COLOUR INDEX

PROPOSED # # ROAD # # SITE BOUNDARY # #

APPLICANT

A. P. Karunandhi

Amaram

ER R KARUNANDHI BE.
SURV. CLASS-I
REG. NO. 762
CORPORATION OF MADRAS
4 KUMARAN STREET
PAZHAVADIPALAYAM, MADRAS-113

LICENSED SURVEYOR

SITE PLAN Plot No 51
SCALE 1:200

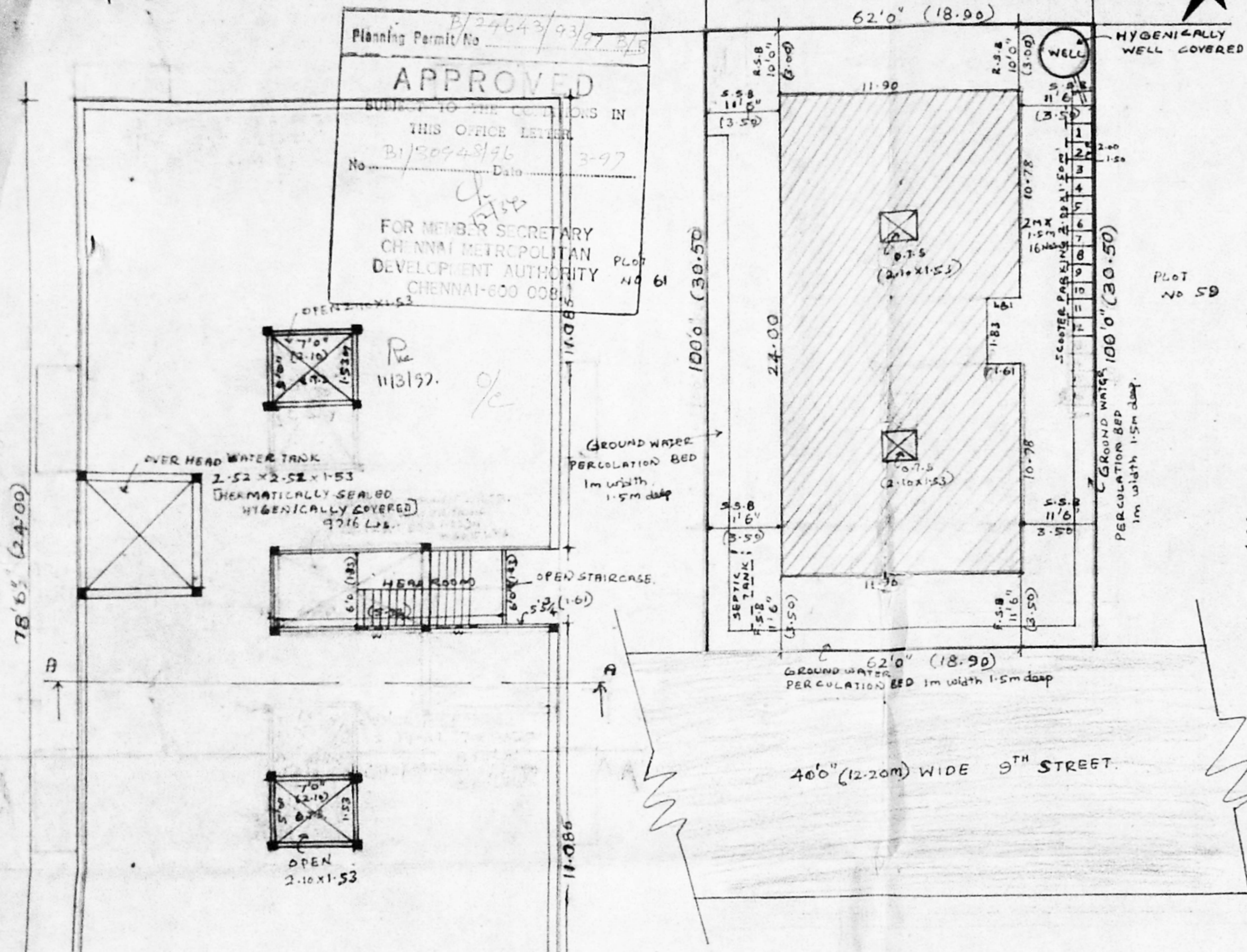

SEPTIC TANK WITH UPFLOW FILTER
SCALE 1:50

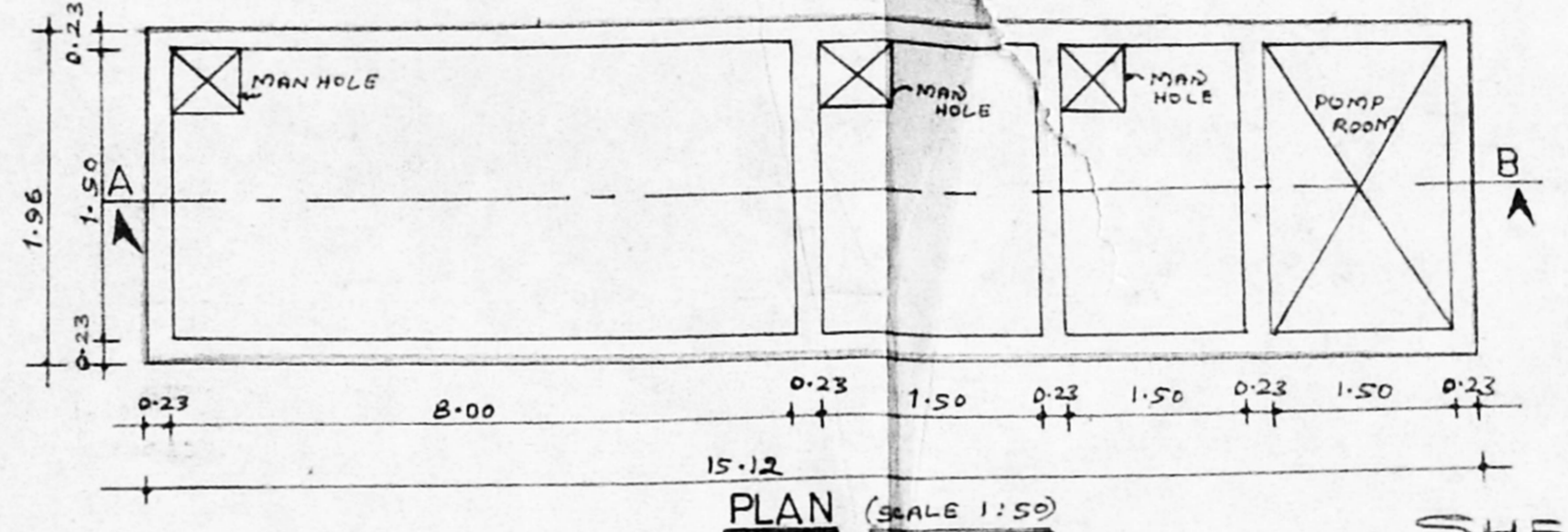
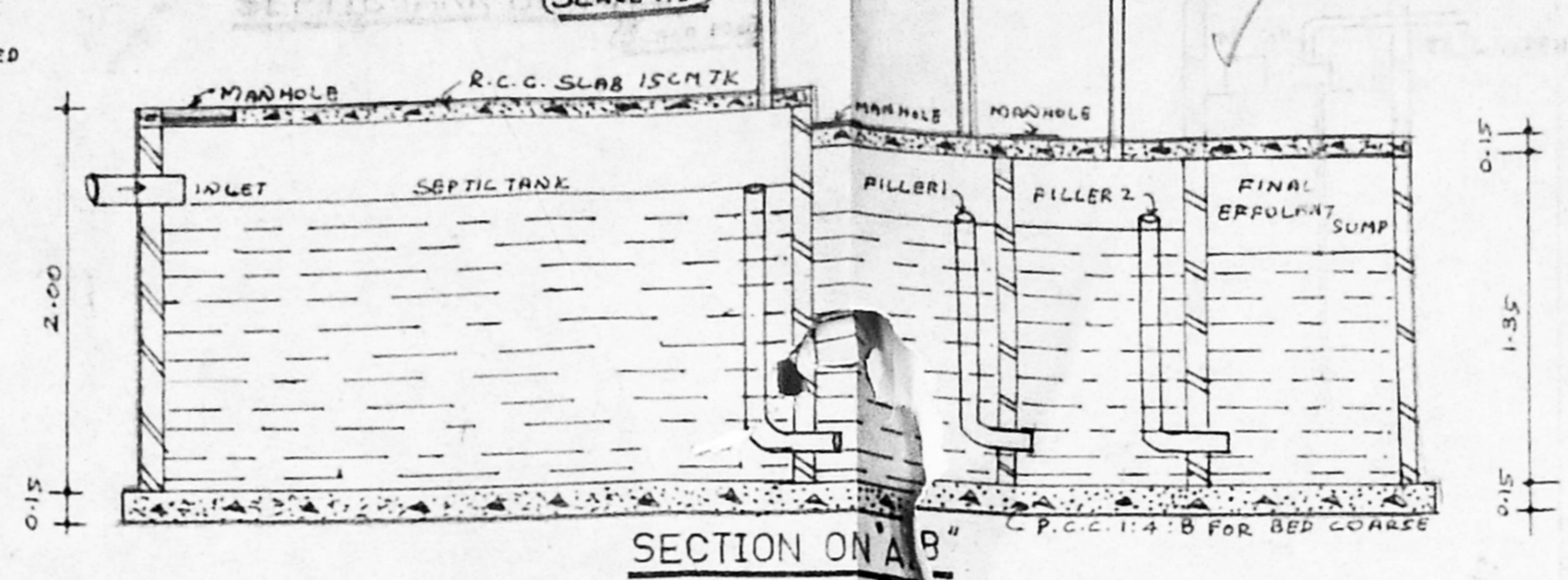

- SPECIFICATIONS**
- FOUNDATION : R.C.C. FOOTINGS & COLUMNS
 - SUPER STRUCTURE : BRICK WORK WITH C:1M 1:5
 - ROOF SLAB : R.C.C. (B) / P.P. NO. 1
 - WOOD : C.No. : GOOD SEASONED WOOD
B/1/30948/96
 - FLOORING : MOSAIC FLOOR OVER P.C.C. 1:4:8
 - WEATHER COURSE : LIME AND BRICK JALTY
 - WATER TANK : R.C.C. 1:1 1/2 : 3/3 1/2
 - PLASTERING : WALL C:1M 1:5, 12mm
AP.
CEILING C:1M 1:3 1/2
- SCALE 1:100, 1:200, 1:50

PROJECT TITLE SHEET
PROPOSED RESIDENTIAL BUILDING
AT PLOT NO: 60, SURVEY NO: 5/5
9TH STREET, NANGANALLUR, MADRAS
134 NANGANALLUR VILLAGE.
ALANDUR MUNICIPALITY,
SAIDAPET TALUK CHENGALPET -
M.G.R. DIST. SCALE: 1:100

COLOR INDEX:
PROPOSED [Symbol], ROAD [Symbol], SITE BOUNDARY [Symbol]

[Signature]
APPLICANTS

[Signature]
ER R KARUNANDHI BE.
SURVEYOR CLASS-I
REG. NO 762
CORPORATION OF MADRAS
4 KUMARAN STREET
PAZHAVANTHANGAL, MADRAS-114

LICENSED SURVEYOR

WELL DETAILS
SCALE 1:50

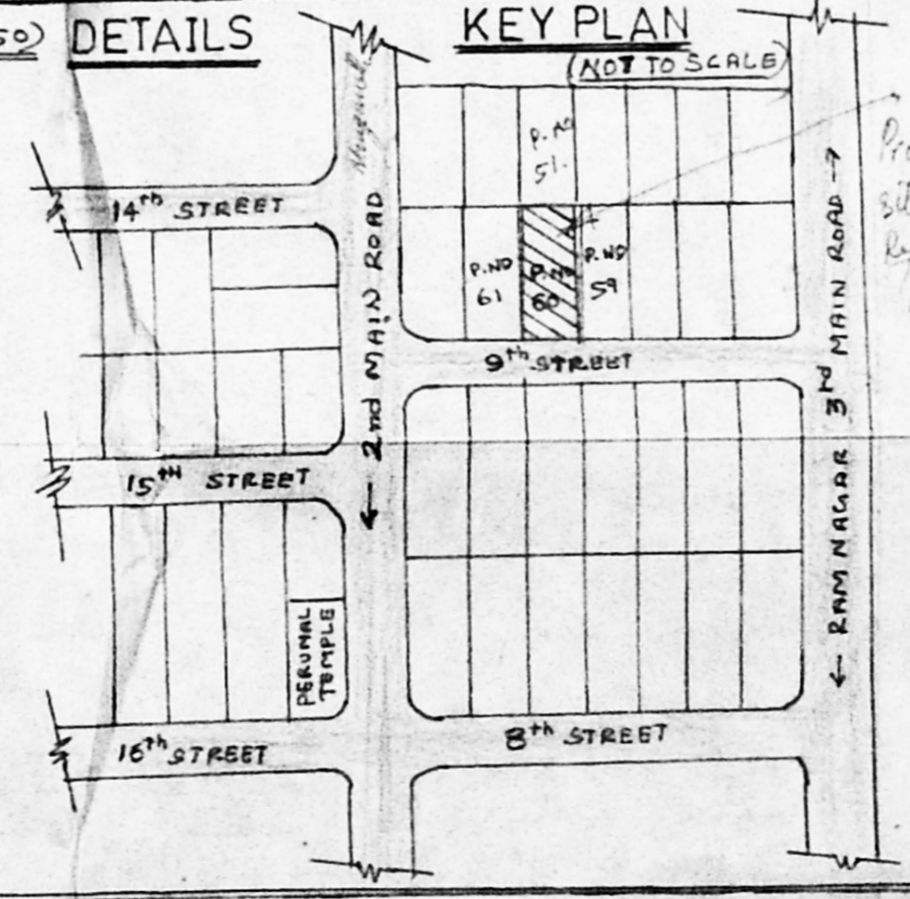
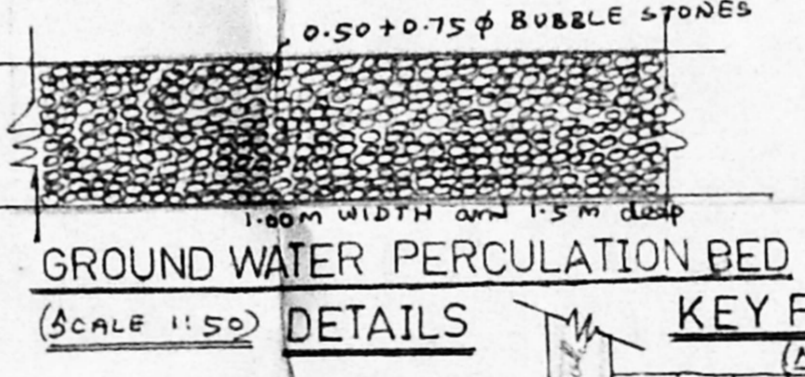
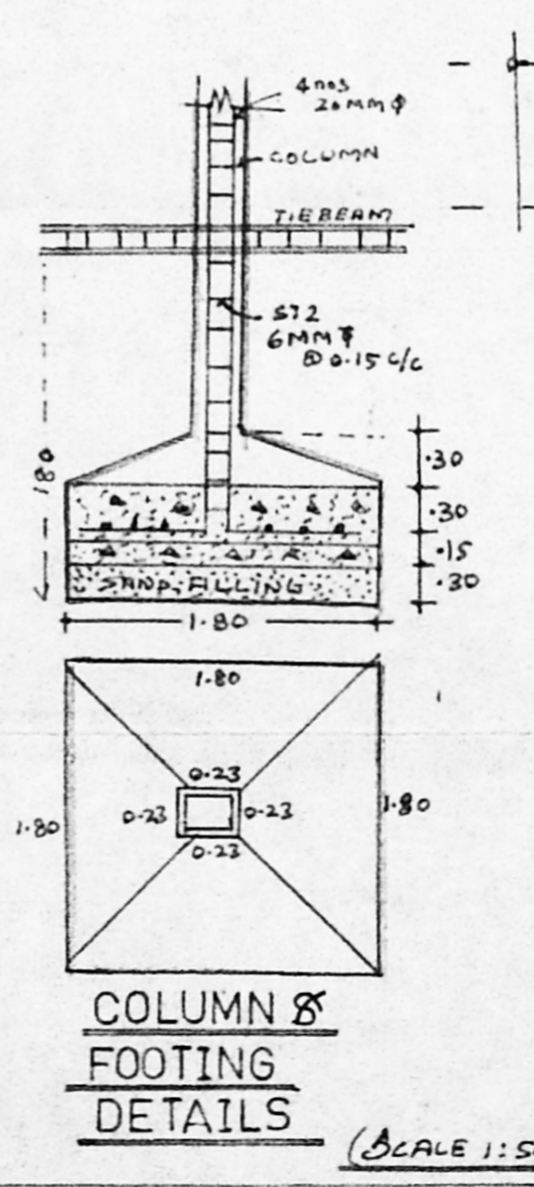
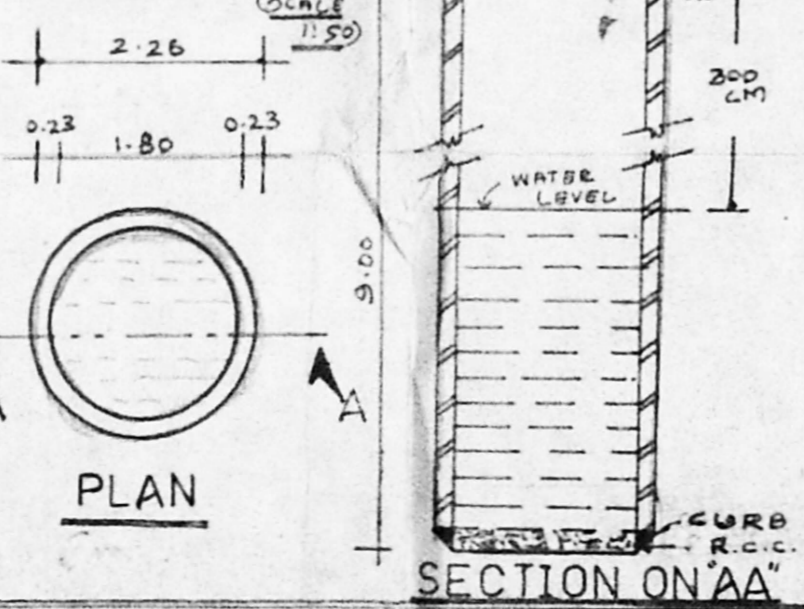

TERRACE PLAN
SCALE 1:100

